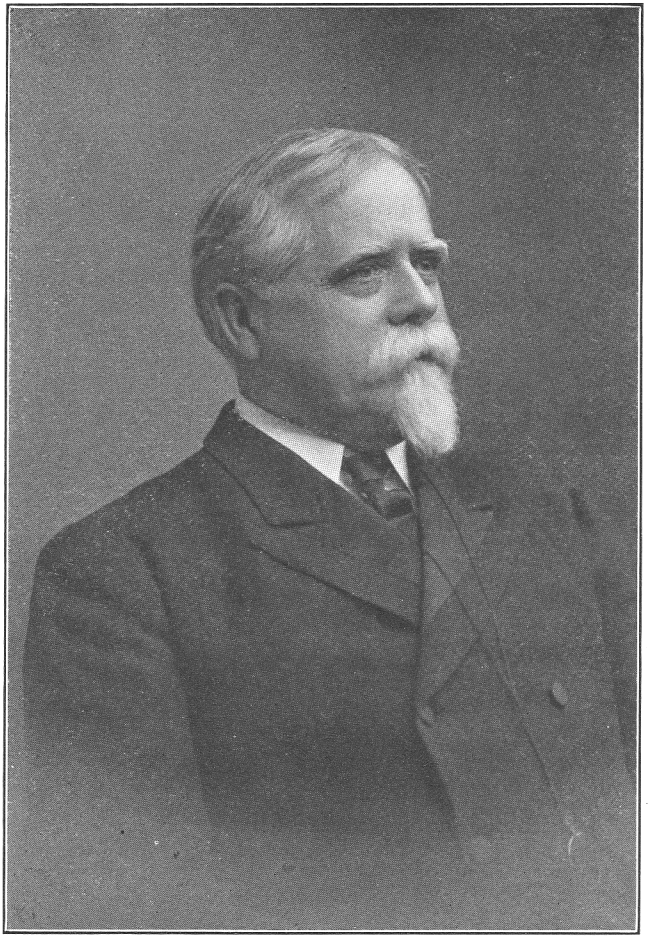

EDWIN WARFIELD, GOVERNOR OF MARYLAND.
(TAKEN FROM PASSANO'S HISTORY OF MARYLAND)