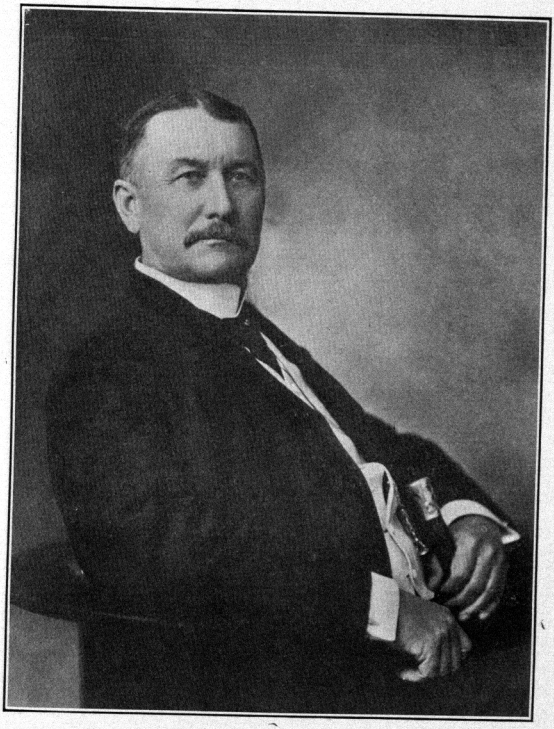

OSWALD TILGHMAN,

SECRETARY OF STATE