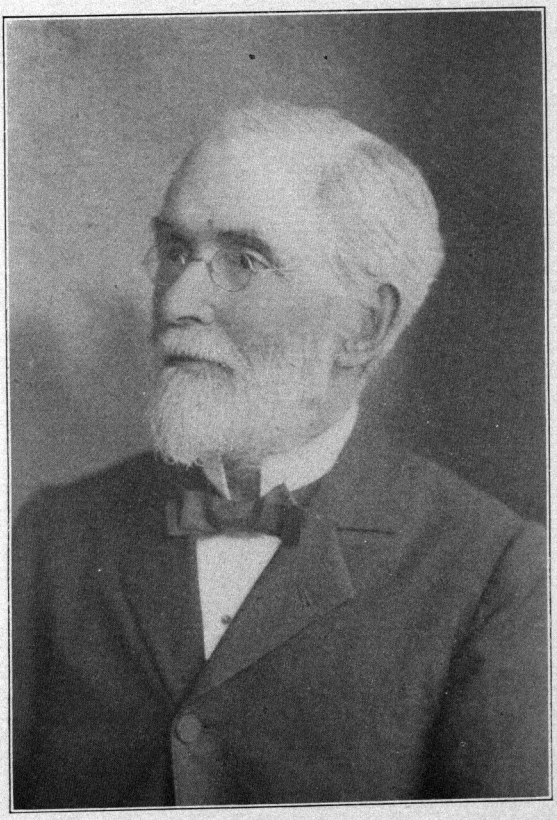

JOSHUA W. HERING,
COMPTROLLER - ELECT