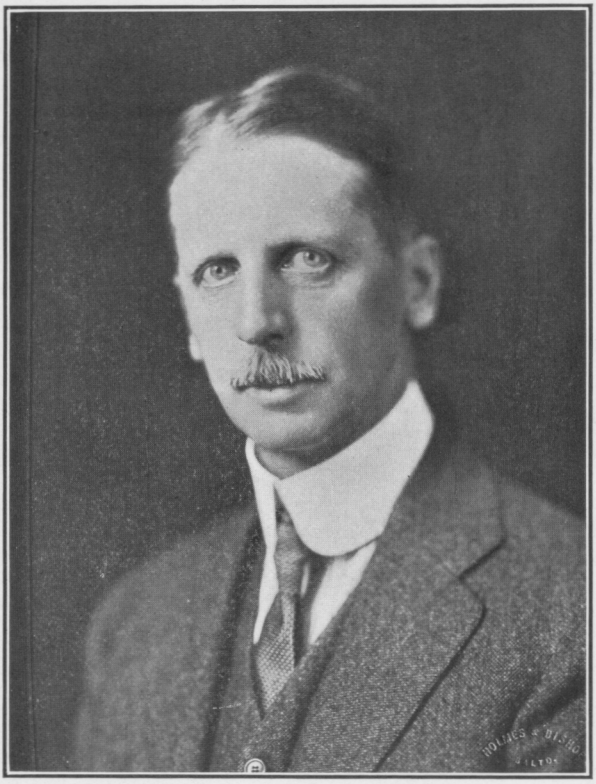

HON. PHILLIPS LEE GOLDSBOROUGH
GOVERNOR OF MARYLAND