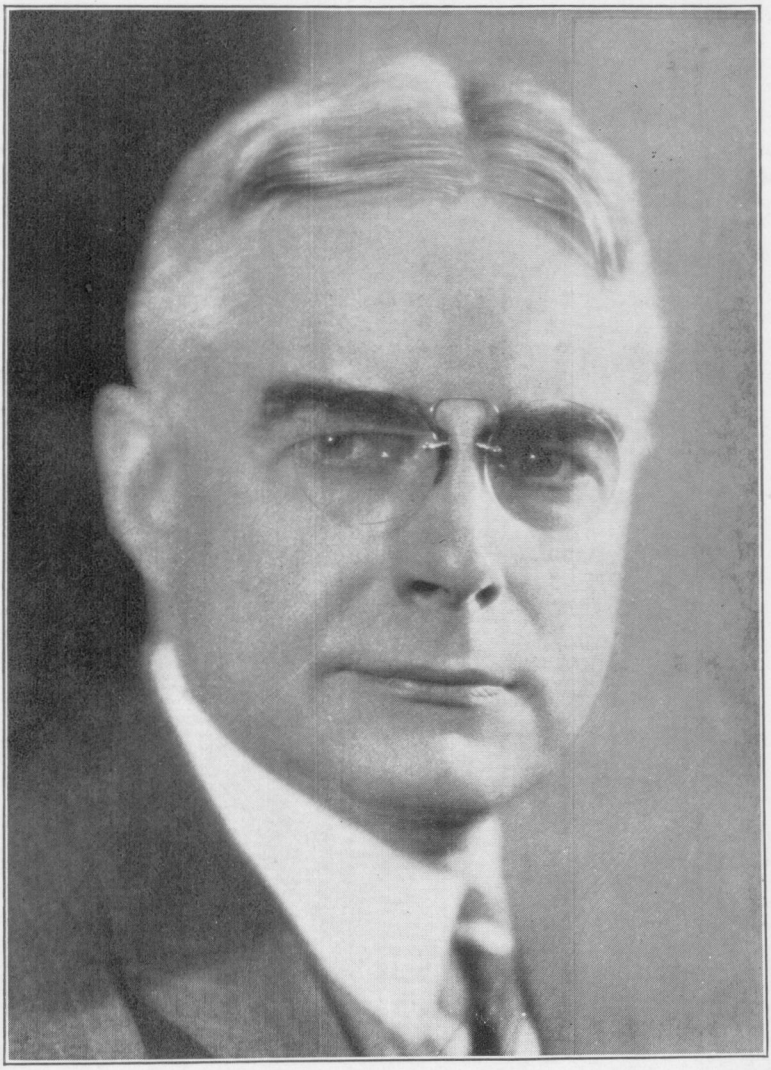

Albert C. Ritchie

Governor of Maryland