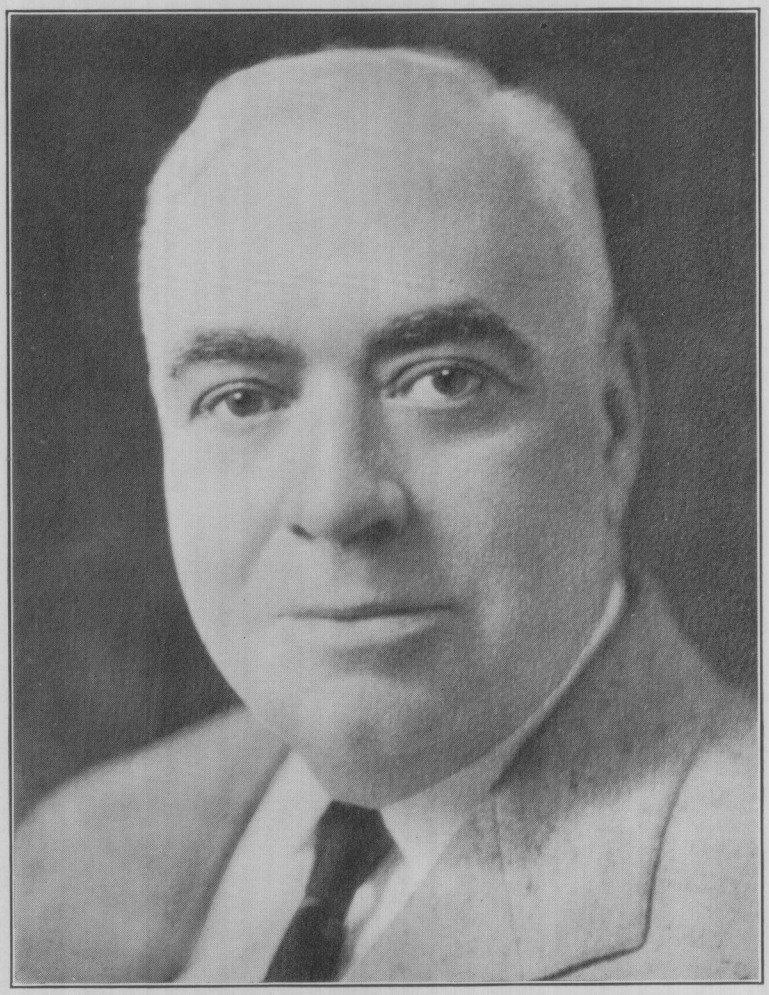

Harry W. Nice

Governor of Maryland