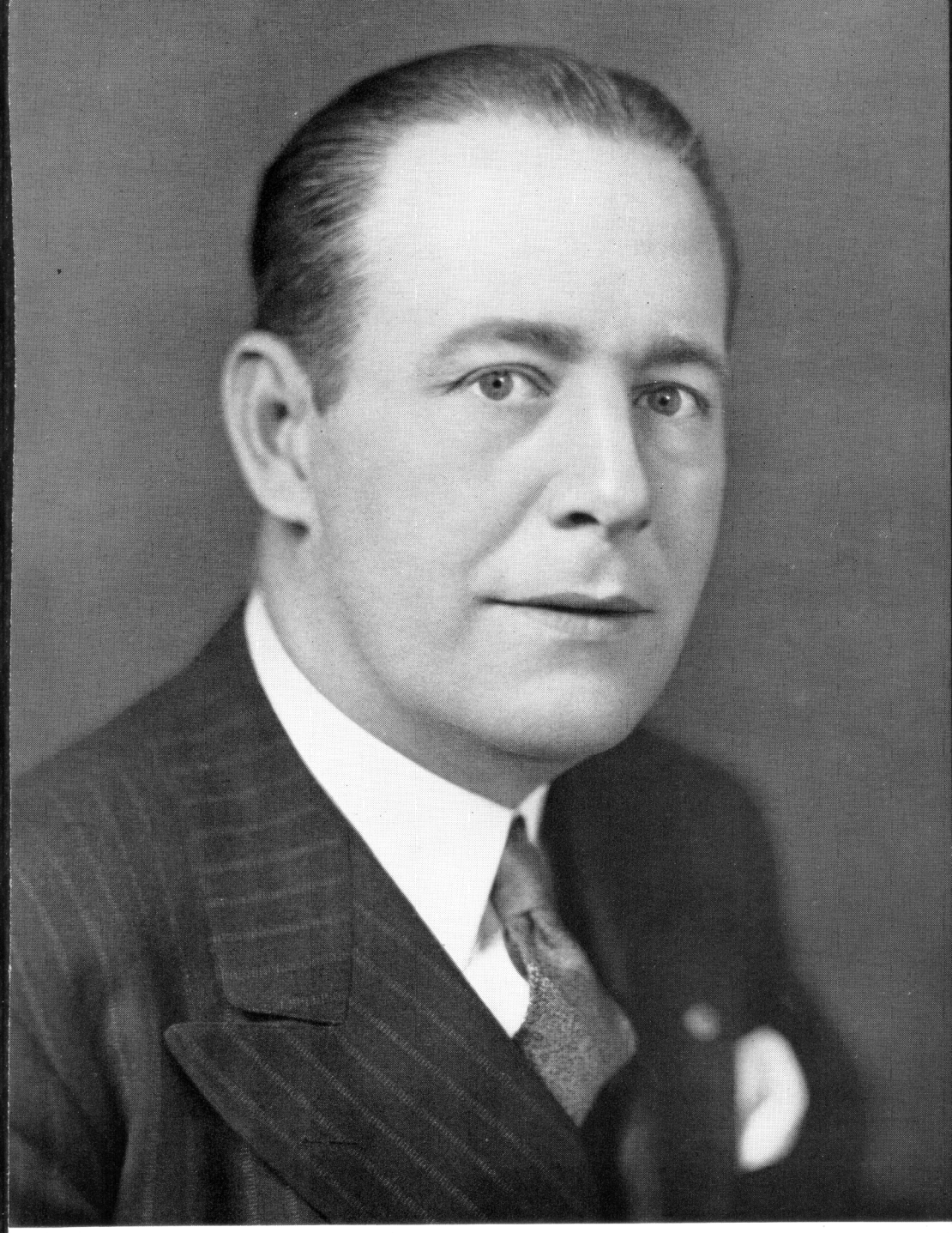

Governor of Maryland