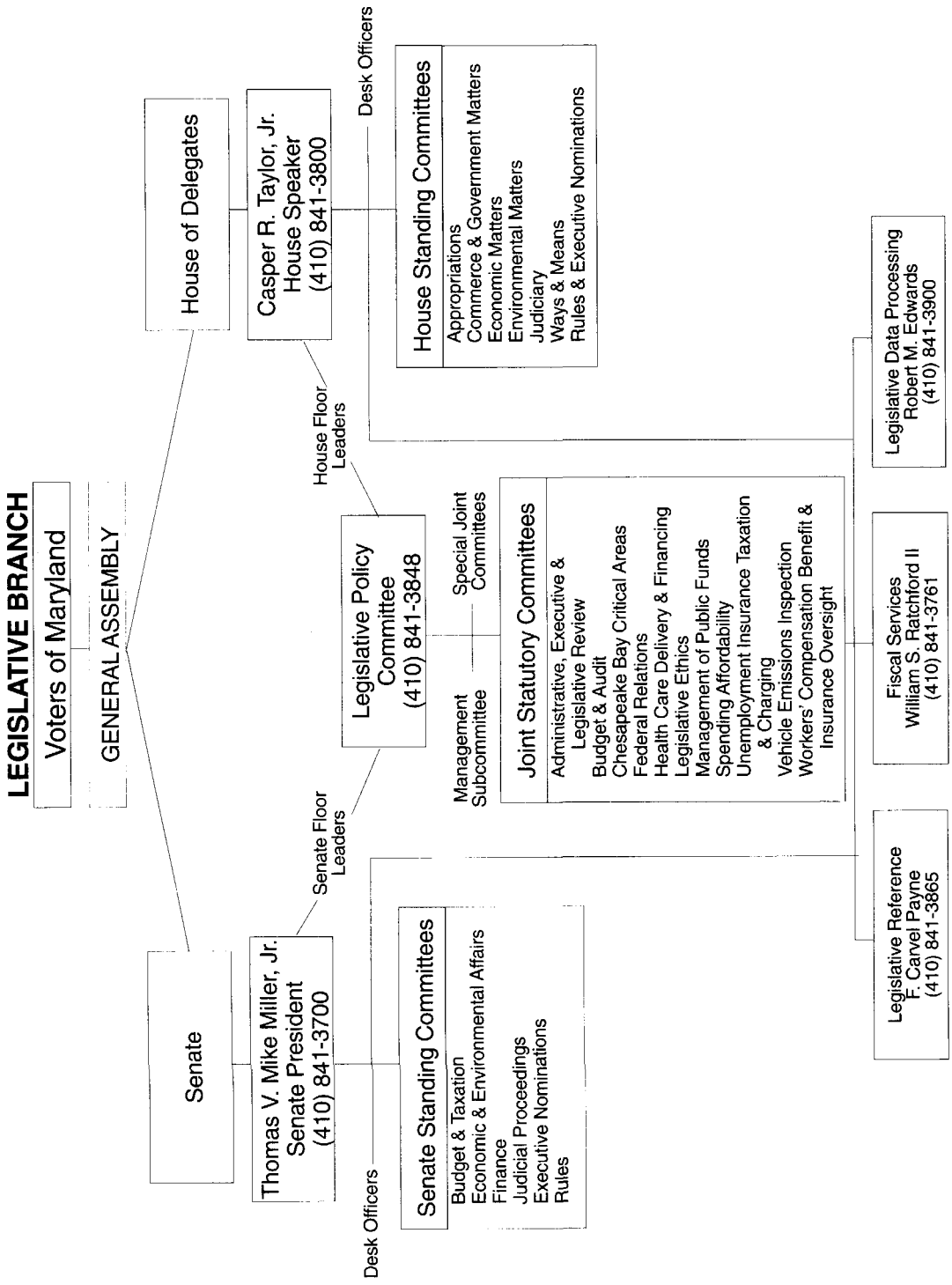
LEGISLATIVE BRANCH
Voters of Maryland
GENERAL ASSEMBLY
House of Delegates
Senate
Casper R. Taylor, Jr.
House Speaker
(410) 841-3800
Thomas V. Mike Miller, Jr.
Senate President
(410) 841-3700
Desk Officers
House Floor Leaders
Senate Floor Leaders
Desk Officers
House Standing Committees
Appropriations
Commerce & Government Matters
Economic Matters
Environmental Matters
Judiciary
Ways & Means
Rules & Executive Nominations
Legislative Policy Committee
(410) 841-3848
Special Joint Committees
Management Subcommittee
Joint Statutory Committees
Administrative, Executive & Legislative Review
Budget & Audit
Chesapeake Bay Critical Areas
Federal Relations
Health Care Delivery & Financing
Legislative Ethics
Management of Public Funds
Spending Affordability
Unemployment Insurance Taxation & Charging
Vehicle Emissions Inspection
Workers' Compensation Benefit & Insurance Oversight
Senate Standing Committees
Budget & Taxation
Economic & Environmental Affairs
Finance
Judicial Proceedings
Executive Nominations
Rules
Legislative Data Processing
Robert M. Edwards
(410) 841-3900
Fiscal Services
William S. Ratchford II
(410) 841-3761
Legislative Reference
F. Carvel Payne
(410) 841-3865