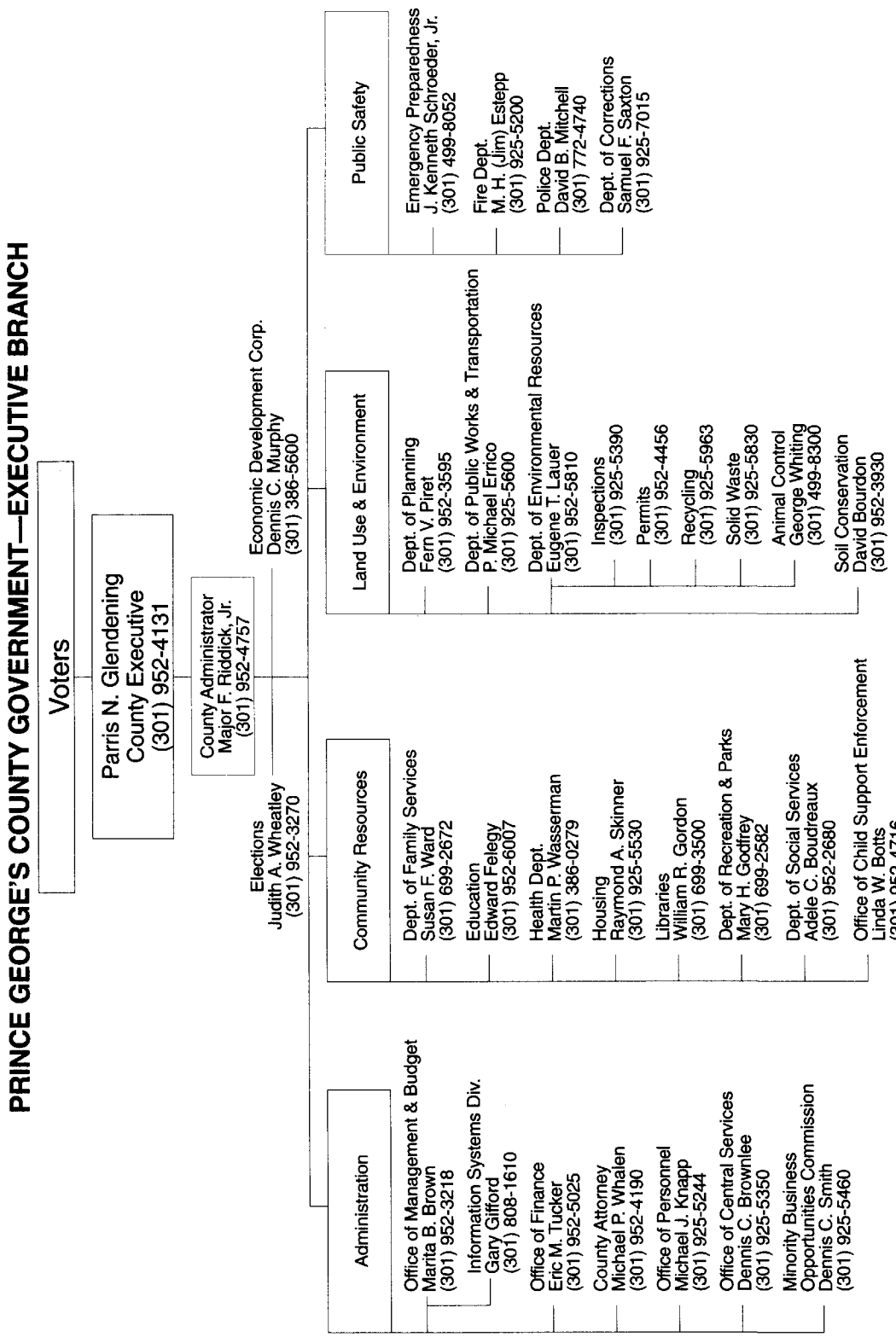PRINCE GEORGE'S COUNTY GOVERNMENT—EXECUTIVE BRANCH