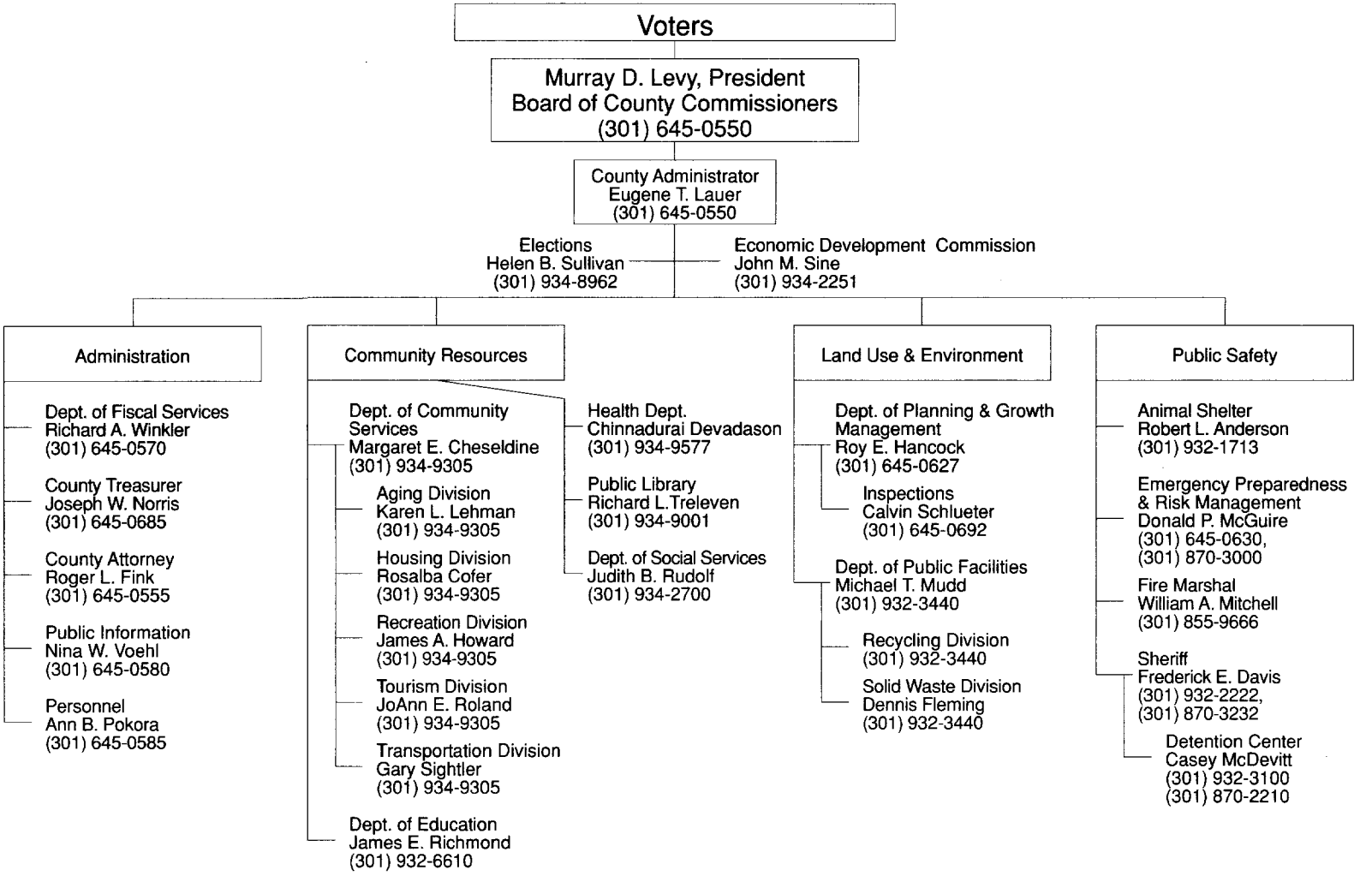CHARLES COUNTY GOVERNMENT—EXECUTIVE BRANCH