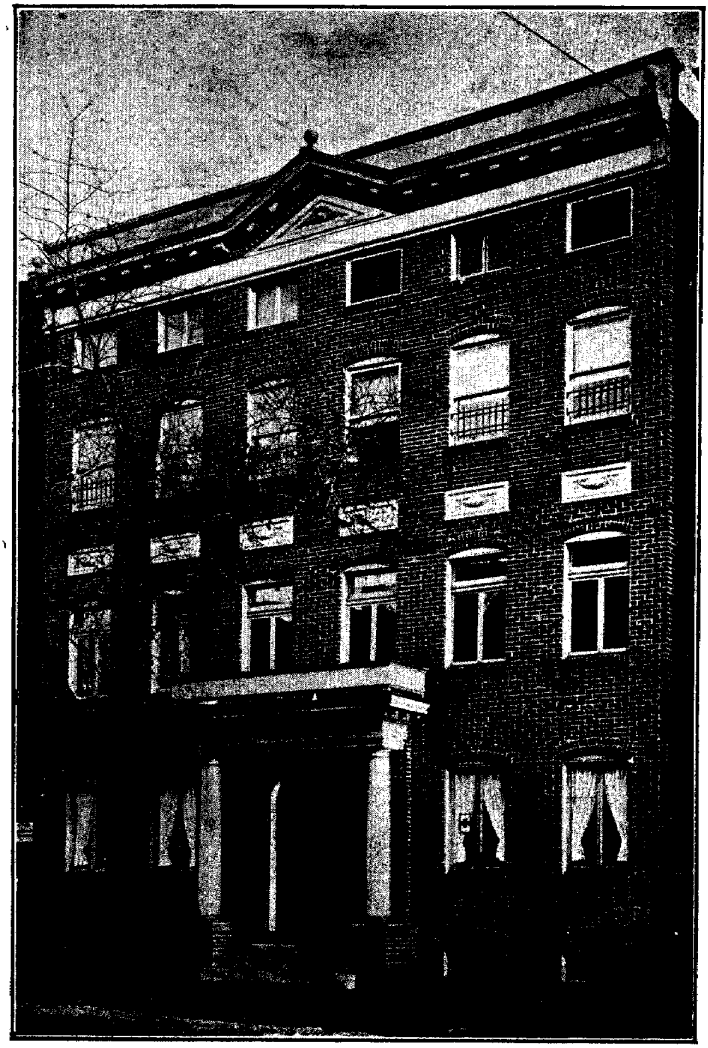

PROVIDENCE HOSPITAL AND FREE DISPENSARY

413-415 W. BIDDLE STREET

Dr. Harry F. Brown, Superintendent John W. Rich, President

H. Grafton Brown, Secretary and Treasurer