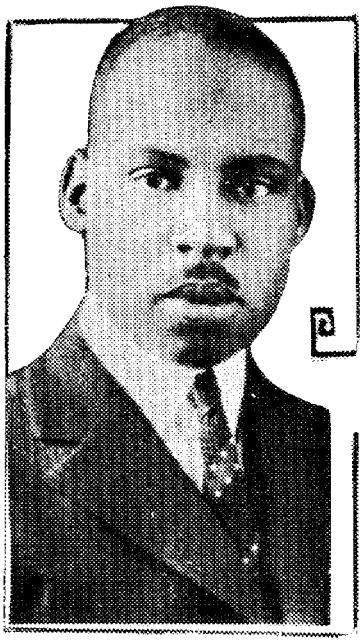

Compliments of

ALBERT I. CASSELL

ARCHITECT

Washington, D. C.