Compliments of

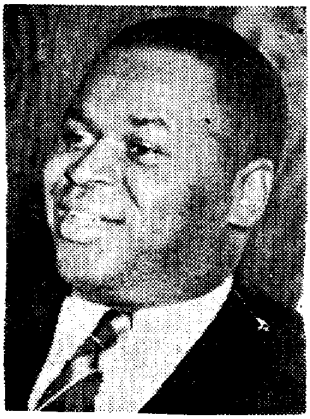

MARSHALL L. SHEPARD

Recorder of Deeds, Washington

Pastor Mt. Olivet Tabernacle
Baptist Church, Philadelphia