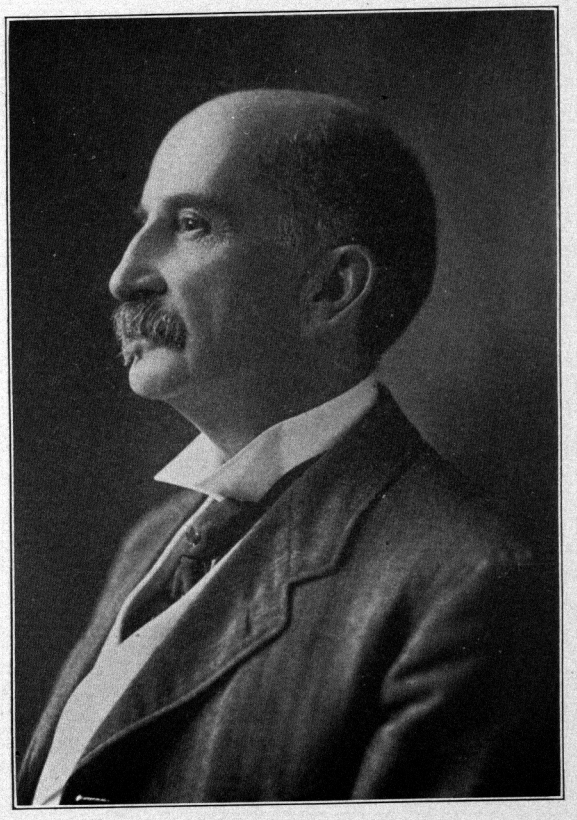

CALEB CLARKE MAGRUDER,
CLERK OF THE COURT OF APPEALS - ELECT