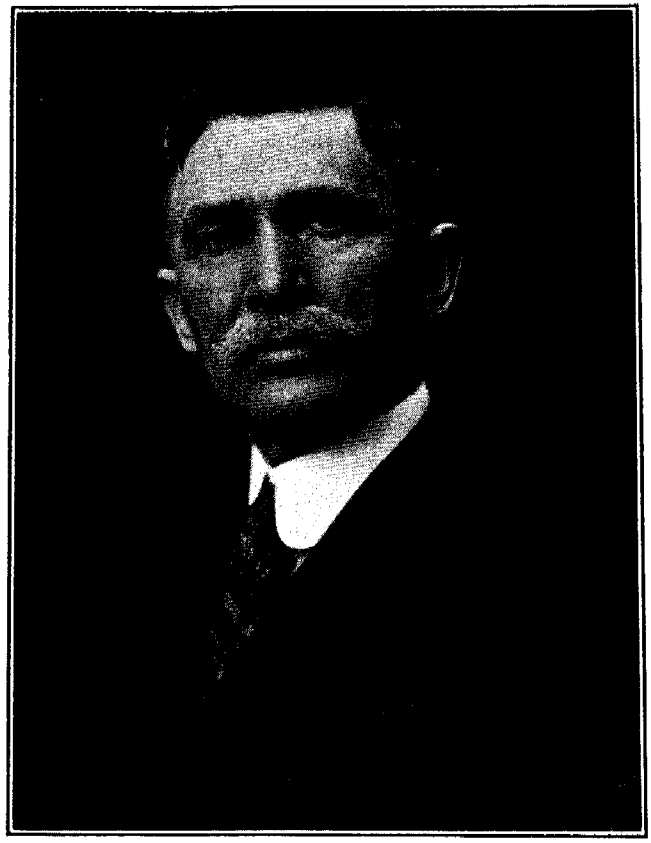

GOVERNOR-ELECT EMERSON C. HARRINGTON.
Term expires second Wednesday in January, 1920.

GOVERNOR PHILLIPS LEE GOLDSBOROUGH.
Term expires January 12 1916.