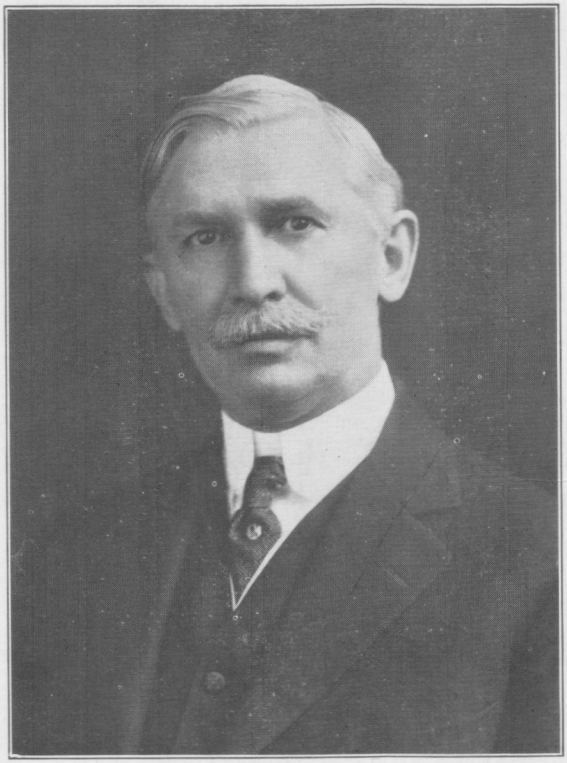

EMERSON C. HARRINGTON,

GOVERNOR.