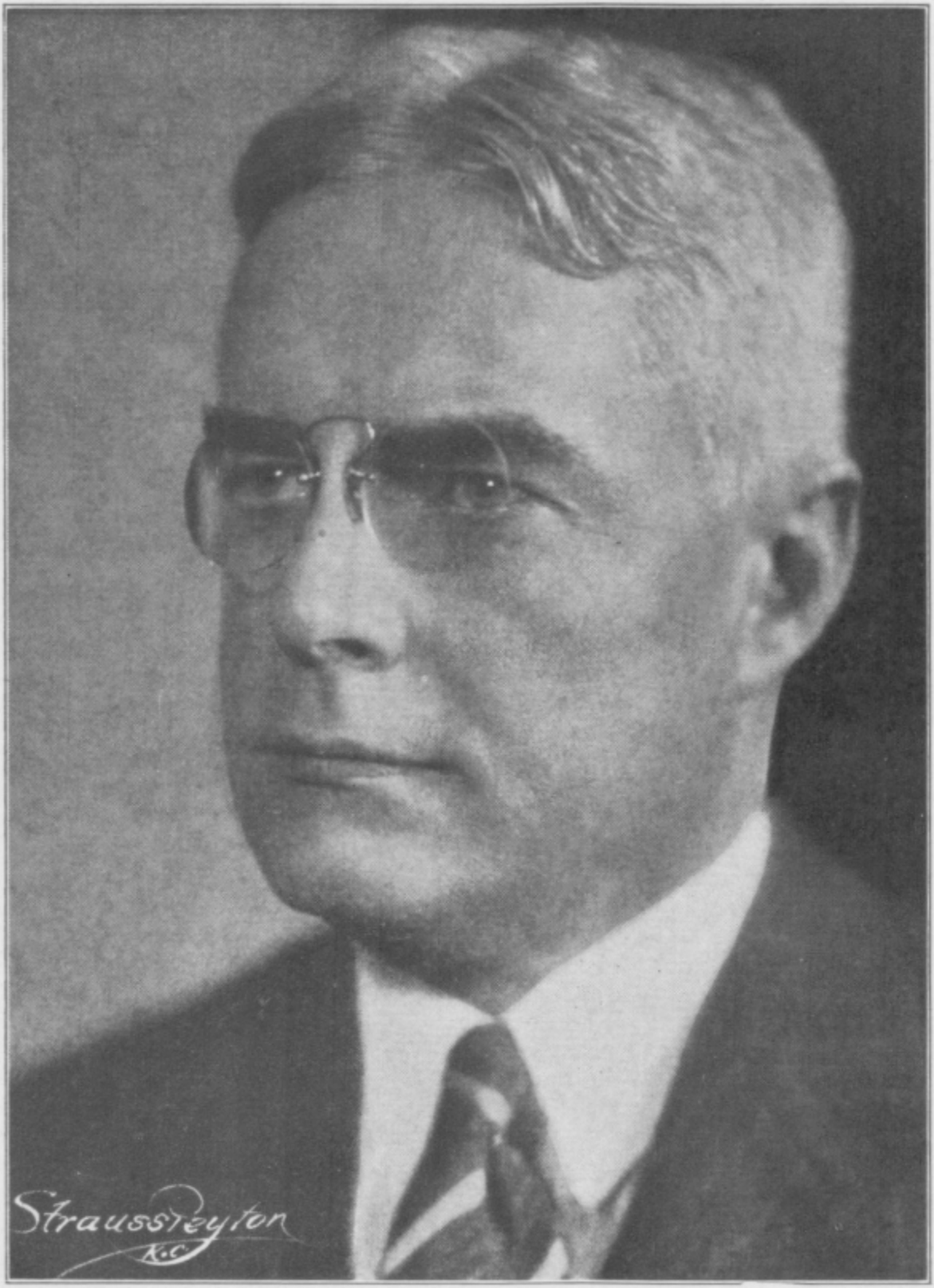

HON. ALBERT C. RITCHIE
Governor