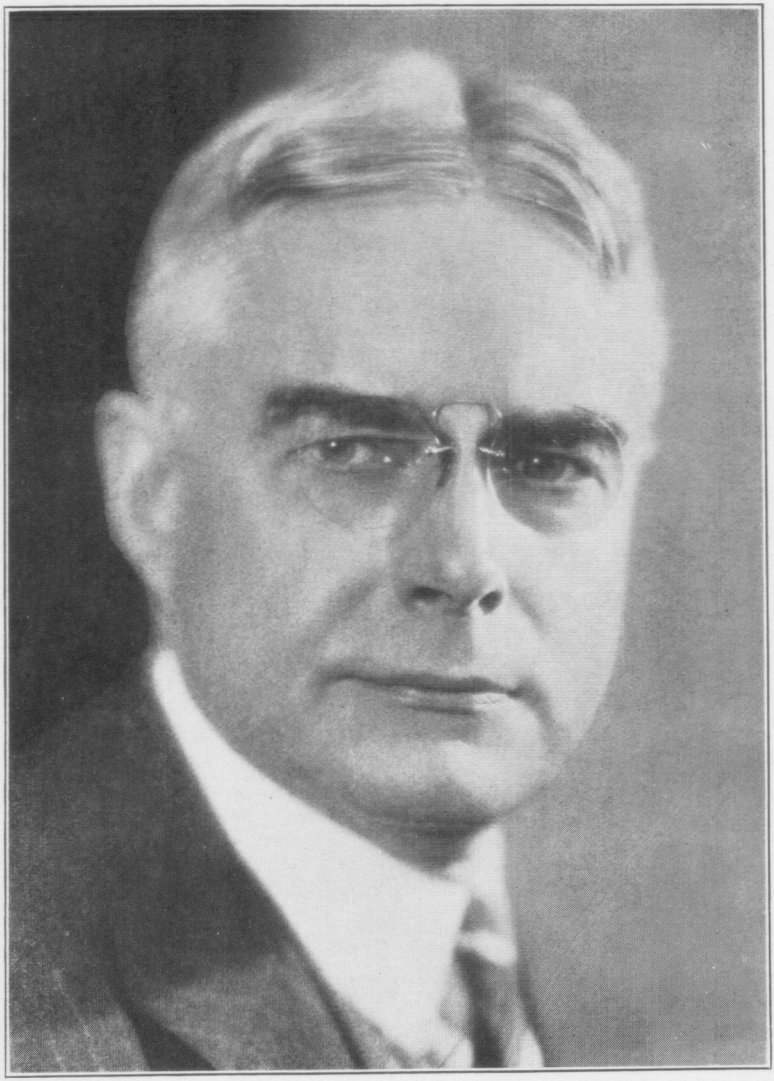

Albert C. Ritchie
Governor of Maryland