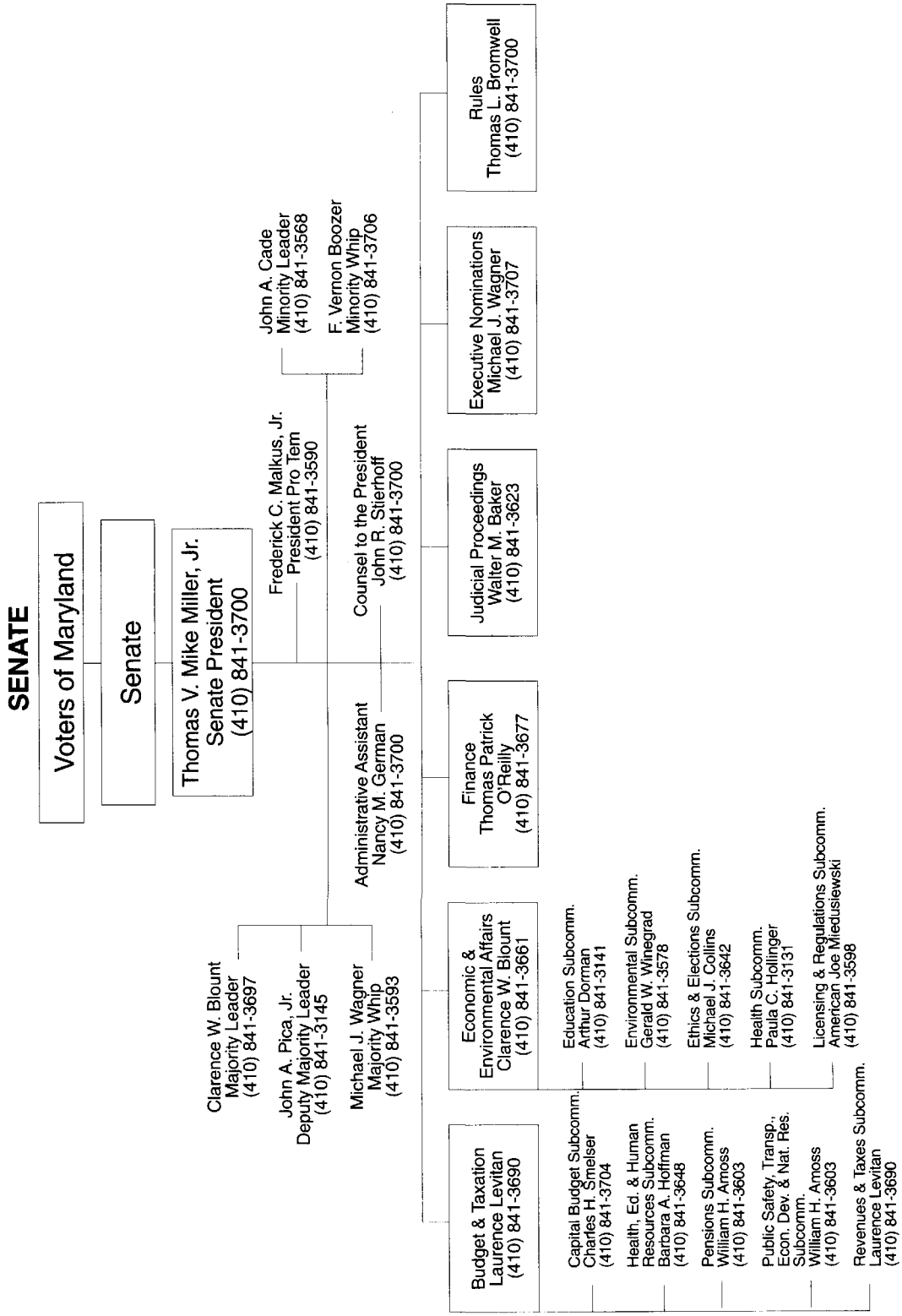
SENATE
Voters of Maryland
Senate
Thomas V. Mike Miller, Jr.
Senate President
(410) 841-3700
Frederick C. Malkus, Jr.
President Pro Tem
(410) 841-3590
John A. Cade
Minority Leader
(410) 841-3568
F. Vernon Boozer
Minority Whip
(410) 841-3706
Clarence W. Blount
Majority Leader
(410) 841-3697
John A. Pica, Jr.
Deputy Majority Leader
(410) 841-3145
Michael J. Wagner
Majority Whip
(410) 841-3593
Administrative Assistant
Nancy M. German
(410) 841-3700
Counsel to the President
John R. Stierhoff
(410) 841-3700
Budget & Taxation
Laurence Levitan
(410) 841-3690
Capital Budget Subcomm.
Charles H. Smelser
(410) 841-3704
Health, Ed. & Human Resources Subcomm.
Barbara A. Hoffman
(410) 841-3648
Pensions Subcomm.
William H. Amoss
(410) 841-3603
Public Safety, Transp., Econ. Dev. & Nat. Res. Subcomm.
William H. Amoss
(410) 841-3603
Revenues & Taxes Subcomm.
Laurence Levitan
(410) 841-3690
Economic & Environmental Affairs
Clarence W. Blount
(410) 841-3661
Education Subcomm.
Arthur Dorman
(410) 841-3141
Environmental Subcomm.
Gerald W. Winegrad
(410) 841-3578
Ethics & Elections Subcomm.
Michael J. Collins
(410) 841-3642
Health Subcomm.
Paula C. Hollinger
(410) 841-3131
Licensing & Regulations Subcomm.
American Joe Miedusiewski
(410) 841-3598
Finance
Thomas Patrick O'Reilly
(410) 841-3677
Judicial Proceedings
Walter M. Baker
(410) 841-3623
Executive Nominations
Michael J. Wagner
(410) 841-3707
Rules
Thomas L. Bromwell
(410) 841-3700